

# WHAT'S NEW IN SOLIDWORKS PDM 2018: TOP TEN ENHANCEMENTS

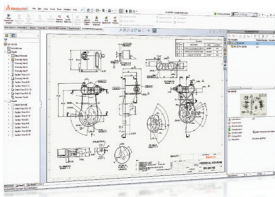

## 1 AUTOMATIC REVISION TABLE UPDATE

- SOLIDWORKS® PDM can now manage and automatically update SOLIDWORKS revision tables.

### Benefits

Streamlines engineering change processes by reducing manual data entry and drawing updating.

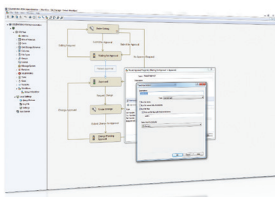

## 2 AUTOMATED PDF CREATION FOR SOLIDWORKS DRAWINGS

- SOLIDWORKS PDM Standard can automatically create PDFs from SOLIDWORKS drawing via Workflow transitions.

### Benefits

Eliminates the manual creation of PDFs to enable better collaboration and helps the migration from Workgroup PDM.

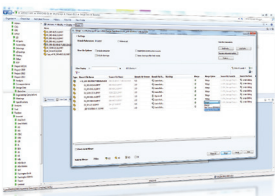

## 3 DESIGN BRANCHING AND MERGING

Vastly improves your ability to:

- Investigate multiple design approaches.
- Propose engineering changes.
- Work with suppliers and contractors.

### Benefits

Investigate different design approaches without effecting approved files. Streamline the process of working with external users.

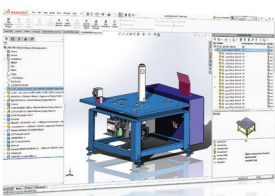

## 4 3D INTERCONNECT COMPATIBILITY

- SOLIDWORKS PDM now recognizes the file references of third-party CAD files established by 3D Interconnect. This provides quick access to complete contains, where used, and Bill of Material (BOM) information.

### Benefits

Easily manage third-party CAD data in SOLIDWORKS PDM.

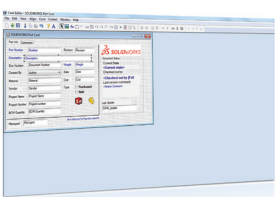

## 5 DATA CARD EDITOR UNDO

- SOLIDWORKS PDM lets you undo the changes done in the Card Editor for an active card. Previously, to undo the changes, you had to close and reopen the card without saving.

### Benefits

Overall better user experience and streamlines data card editing.

